

Seek and find at the Museum

Begin your search at the lift on the ground floor

1. I'm an animal but which one?

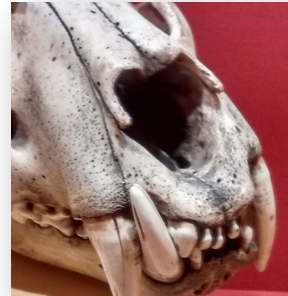

2. I'm silver, but who wore me and where was I found?

3. I'm very old, where and when was I found?

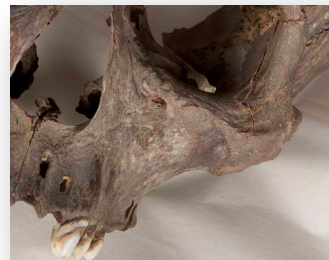

4. Go Upstairs. On the way you'll see some antlers.

Who do they belong to?

5. You'll find me in the wooden utensils case.

What am I called and what am I used for?



6. I was worn for protection. What am I called and who used me?





7. Go to the costume displays, what army did I belong to and what number is on my buttons?

8. This was my wedding dress, who am I?





9. I need the sun so I can work. What am I called and what am I used for?

10. Find the animal displays. I'm a mammal, but which one?